

16-Port 10/100Mbps Ethernet Web Smart Switch

networks@work

USER'S MANUAL

SPE1016E8

SPE1016E8

SPE1016E8

SPE1016E8

SPE1016E8

©Copyright 2006 Compex Systems Pte Ltd
All Rights Reserved

This document contains information that is protected by copyright. Reproduction, adaptation or translation without prior permission is prohibited, except as allowed under the copyright laws.

Trademark Information

Compex®, ReadyLINK® and MicroHub® are registered trademarks of Compex, Inc. Microsoft Windows and the Windows logo are the trademarks of Microsoft Corp. NetWare is the registered trademark of Novell Inc. All other brand and product names are trademarks or registered trademarks of their respective owners.

Notice: Copyrights © 2006 by Compex, Inc. All rights reserved. Reproduction, adaptation, or translation without prior permission of Compex, Inc. is prohibited, except as allowed under the copyright laws.

Manual Revision by Daniel, October 2006

Disclaimer

Compex, Inc. provides this manual without warranty of any kind, expressed or implied, including but not limited to the implied warranties of merchantability and fitness for a particular purpose. Compex, Inc. may make improvements and/or changes to the product and/or specifications of the product described in this manual, without prior notice. Compex, Inc will not be liable for any technical inaccuracies or typographical errors found in this guide. Changes are periodically made to the information contained herein and will be incorporated into later versions of the manual. The information contained is subject to change without prior notice.

Your Feedback

We value your feedback. If you find any errors in this user's manual, or if you have suggestions on improving, we would like to hear from you. Please contact us at:

Fax: (65) 62809947

Email: feedback@compex.com.sg

FCC NOTICE

This device has been tested and found to comply with the limits for a Class A digital device, pursuant to Part 15 of the FCC Rules. These limits are designed to provide reasonable protection against harmful interference in a residential installation. This device generates, uses and can radiate radio frequency energy and, if not installed and used in accordance with the instructions, may cause harmful interference to radio communications. However, there is no guarantee that interference will not occur in a particular installation. If this device does cause harmful interference to radio or television reception, the user is encouraged to try to correct the interference by one or more of the following measures:

- Reorient or relocate the receiving antenna.
- Connect the computer into an outlet on a circuit different from that to which the receiver is connected.
- Increase the separation between the computer and receiver.
- Consult the dealer or an experienced radio/TV technician for help.

Caution: Any changes or modifications not expressly approved by the grantee of this device could void the user's authority to operate the equipment.

FCC Compliance Statement: This device complies with Part 15 of the FCC Rules. Operation is subject to the following two conditions:
This device may not cause harmful interference, and
This device must accept any interference received, including interference that may cause undesired operation.

Declaration of Conformity

Compex, Inc. declares the following:

Product Name: Compex 24 Port + 2 Expansion Slot Managed Switch

Model No: SPE1016E8 conforms to the following Product Standards:

This device complies with the Electromagnetic Compatibility Directive (89/336/EEC) issued by the Commission of the European Community.

Electromagnetic Interference (Conduction and Radiation): EN 55022 (CISPR 22)

Electromagnetic Immunity: EN 55024 (IEC61000-4-2, 3,4,5,6,8,11)

Power Line Harmonics: EN 61000-3-2 (IEC610000-3-2)

Power Line Flicker: EN 61000-3-3 (IEC610000-3-3)

Product Safety: EN 60950 (IEC60950)

Therefore, this product is in conformity with the following regional standards: FCC Class A — following the provisions of FCC Part 15 directive, CE Mark — following the provisions of the EC directive.

This Class A digital apparatus complies with Canadian ICES-003.

CE Mark Warning

This is a Class A product. In a domestic environment, this product may cause radio interference, in which case the user may be required to take adequate measures.

VCCI Warning

This is a product of VCCI Class A Compliance.

注意

この装置は、情報処理装置等電波障害自主規制協議会（VCCI）の基準に基づく第一種情報技術装置です。この装置を家庭環境で使用すると電波妨害を引き起こすことがあります。この場合には使用者が適切な対策を講ずるよう要求されることがあります。

UL Warning

- a) Elevated Operating Ambient Temperature- If installed in a closed or multi-unit rack assembly, the operating ambient temperature of the rack environment may be greater than room ambient. Therefore, consideration should be given to installing the equipment in an environment compatible with the manufacturer's maximum rated ambient temperature (Tmra).
- b) Reduced Air Flow- Installation of the equipment in a rack should be such that the amount of airflow required for safe operation of the equipment is not compromised.
- c) Mechanical Loading- mounting of the equipment in the rack should be such that a hazardous condition is not achieved due to uneven mechanical loading.
- d) Circuit Overloading- Consideration should be given to the connection of the equipment to the supply circuit and the effect that overloading of circuits might have on over current protection and supply wiring. Appropriate consideration of equipment nameplate ratings should be used when addressing this concern.
- e) Reliable Earthing - Reliable earthing of rack-mounted equipment should be maintained. Particular attention should be given to supply connections other than direct connections to the branch circuit (e.g., use of power strips).

Technical Support Information

The warranty information and registration form are found in the Product CD.

For technical support, you may contact Compex or its subsidiaries. For your convenience, you may also seek technical assistance from the local distributor, or from the authorized dealer/reseller that you have purchased this product from. For technical support by email, write to support@compex.com.sg.

Refer to the table below for the nearest Technical Support Centers:

U.S.A., Canada, Latin America and South America	
 Write	Compex, Inc. 840 Columbia Street, Suite B, Brea, CA92821, USA
 Call	Tel: +1 (714) 482-0333 (8 a.m.-5 p.m. Pacific time)
 Fax	Tel: +1 (800) 279-8891 (Ext.122 Technical Support) Fax: +1 (714) 482-0332
Asia, Australia, New Zealand, Middle East and the rest of the World	
 Write	Compex Systems Pte Ltd 135, Joo Seng Road #08-01, PM Industrial Building Singapore 368363
 Call	Tel: (65) 6286-1805 (8 a.m.-5 p.m. local time)
 Fax	Tel: (65) 6286-2086 (Ext.199 Technical Support) Fax: (65) 6283-8337
<i>Internet access/</i>	E-mail: support@compex.com.sg FTPsite: ftp.compex.com.sg
<i>Website:</i>	http://www.cpx.com or http://www.compex.com.sg

About This Document

Congratulations on your purchase of the 16-Port 10/100Mbps Ethernet Web Smart Switch with 8-Port PoE. This Switch integrates 100Mbps Fast Ethernet and 10Mbps Ethernet network capabilities in a highly flexible package. Since this switch's Port-1 to Port-8 is Power over Ethernet (PoE) ports, it will automatically detect the presence of IEEE 802.3af-compliant devices and provides power through the Port-1 to Port-8. The switch provides 15.4 W per port and can be used to WLAN access point, IP phone, video camera and other PD devices. The Switch will automatically detect the network appliance's requirements, and the switch will supplies the required power current to each appliance.

How to Use this Document

This guide discusses how to install your 16-Port 10/100Mbps Ethernet Web Smart Switch with 8-Port PoE.

In this guide, the term "Switch" (first letter upper case) refers to your 16-Port 10/100Mbps Ethernet Web Smart Switch with 8-Port PoE and "switch" (first letter lower case) refers to other Ethernet switches.

Table of Contents

CHAPTER 1 INTRODUCTION.....	3
FAST ETHERNET TECHNOLOGY	3
SWITCHING TECHNOLOGY.....	4
VLAN (VIRTUAL LOCAL AREA NETWORK)	5
POWER OVER ETHERNET (PoE)	6
FEATURES.....	6
CHAPTER 2 INSTALLATION.....	7
INSTALLATION	7
RACK MOUNTING	8
CONNECTING NETWORK CABLE	9
AC POWER	9
CHAPTER 3 IDENTIFYING EXTERNAL COMPONENTS	10
FRONT PANEL	10
REAR PANEL.....	11
CHAPTER 4 UNDERSTANDING LED INDICATORS.....	12
POWER AND SYSTEM LEDES.....	12
PORTS 1~8 PoE PORT STATUS LEDES.....	13
PORTS 9~16 ETHERNET PORT STATUS LEDES	14
CHAPTER 5 CONFIGURATION.....	15
INSTALLING THE WEB MANAGEMENT UTILITY	15
DISCOVERY LIST.....	16
MONITOR LIST	17
DEVICE SETTING.....	19
TOOLBAR.....	20
CONFIGURING THE SWITCH	22
LOGIN.....	22
SETUP MENU	24
CONFIGURING SETUP SETTING	24
<i>Port Settings</i>	25
<i>VLAN Settings (Virtual Local Area Network)</i>	26
<i>Trunk Setting</i>	28
<i>Mirror Setting</i>	28
<i>QoS Setting</i>	29
<i>PoE Setting</i>	31
<i>Device Status</i>	32
<i>Statistic</i>	32

<i>System Setting</i>	33
<i>Trap Setting</i>	34
<i>Set Password</i>	35
<i>Backup Setting</i>	36
<i>Reset Setting</i>	36
LOGOUT.....	37
TECHNICAL SPECIFICATIONS	38

This chapter describes the features of the 16-Port 10/100Mbps Ethernet Web Smart Switch with 8-Port PoE and some background information about Ethernet/Fast Ethernet switching technology.

Fast Ethernet Technology

The growing importance of LANs and the increasing complexity of desktop computing applications are fueling the need for high performance networks. A number of high-speed LAN technologies have been proposed to provide greater bandwidth and improve client/server response times. Among them, 100BASE-T (Fast Ethernet) provides a non-disruptive, smooth evolution from the current 10BASE-T technology. The non-disruptive and smooth evolution nature, and the dominating potential market base, virtually guarantees cost-effective and high performance Fast Ethernet solutions.

100Mbps Fast Ethernet is a standard specified by the IEEE 802.3 LAN committee. It is an extension of the 10Mbps Ethernet standard with the ability to transmit and receive data at 100Mbps, while maintaining the CSMA/CD Ethernet protocol. Since the 100Mbps Fast Ethernet is compatible with all other 10Mbps Ethernet environments, it provides a straightforward upgrade and takes advantage of the existing investment in hardware, software, and personnel training.

Switching Technology

Another approach to pushing beyond the limits of Ethernet technology is the development of switching technology. A switch bridges Ethernet packets at the MAC address level of the Ethernet protocol transmitting among connected Ethernet or Fast Ethernet LAN segments.

Switching is a cost-effective way of increasing the total network capacity available to users on a local area network. A switch increases capacity and decreases network loading by dividing a local area network into different segments, which don't compete with each other for network transmission capacity.

The switch acts as a high-speed selective bridge between the individual segments. The switch, without interfering with any other segments, automatically forwards traffic that needs to go from one segment to another. By doing this the total network capacity is multiplied, while still maintaining the same network cabling and adapter cards.

Switching LAN technology is a marked improvement over the previous generation of network bridges, which were characterized by higher latencies. Routers have also been used to segment local area networks, but the cost of a router, the setup and maintenance required make routers relatively impractical. Today switches are an ideal solution to most kinds of local area network congestion problems.

VLAN (Virtual Local Area Network)

A VLAN is a group of end-stations that are not constrained by their physical location and can communicate as if a common broadcast domain, a LAN. The primary utility of using VLAN is to reduce latency and need for routers, using faster switching instead. Other VLAN utility includes:

- **Security**, Security is increased with the reduction of opportunity in eavesdropping on a broadcast network because data will be switched to only those confidential users within the VLAN.
- **Cost Reduction**, VLAN can be used to create multiple broadcast domains, thus eliminating the need of expensive routers.
- **802.1Q VLAN**, The VLAN tagging option is a standard set by the IEEE to facilitate the spanning of VLANs across multiple switches (Reference: IEEE Std 802.1Q-1998 Virtual Bridged Local Area Networks).

Power over Ethernet (PoE)

Power over Ethernet (PoE) integrates power and data onto one single cabling infrastructure, eliminating the need to have AC power available at all locations.

Power and Data is integrated onto the same cable, supporting category 5/5e up to 100 Meters, PoE will provide power to PoE compatible device, such as IP telephones, wireless LAN access points and IP security cameras.

PoE is already widely adopted in the market, saving up to 50% of overall installation costs by eliminating the need to install separate electrical wiring and power outlets.

Features

- ◆ 16×10/100Mbps Auto-negotiation Fast Ethernet RJ45 ports with 8-port PoE function (port-1 ~ port-8)
- ◆ Compliant with IEEE 802.3af specification
- ◆ Supports PoE power maximum 15.4W for each PoE ports
- ◆ Supports PoE Powered Device (PD) classification identify
- ◆ Each port supports auto MDI/MDIX, so there is no need to use cross-over cables or an up-link port
- ◆ Full/half duplex transfer mode for each port
- ◆ Wire speed reception and transmission
- ◆ Store-and-Forward switching scheme capability to support rate adaptation and ensure data integrity
- ◆ Up to 4K unicast addresses entities per device, self-learning, and table aging
- ◆ 512KBytes packet buffer
- ◆ Supports IEEE 802.3x flow control for full-duplex mode ports
- ◆ Supports Back-pressure flow control for half-duplex mode ports
- ◆ Supports 802.1Q VLAN
- ◆ Supports Port based QoS and IEEE 802.1p based QoS
- ◆ Supports Port based Trunking
- ◆ Supports Port-mirroring
- ◆ Supports Port-setting for Speed/Disable, Flow control
- ◆ Support Port based bandwidth rate control (Ingress rate and Egress rate)
- ◆ Easy configuration via WEB Browser
- ◆ Easy setting via Web Management Utility
- ◆ Standard 19" Rack-mount size

This chapter provides installation information for the Switch.

Installation

The site where you install the hub stack may greatly affect its performance. When installing, consider the following pointers:

Install the Switch in a fairly cool and dry place. See *Technical Specifications* for the acceptable temperature and humidity operating ranges.

Install the Switch in a site free from strong electromagnetic field generators (such as motors), vibration, dust, and direct exposure to sunlight.

Leave at least 10cm of space at the front and rear of the hub for ventilation.

Install the Switch on a sturdy, level surface that can support its weight, or in an EIA standard-size equipment rack. For information on rack installation, see the next section, Rack Mounting.

When installing the Switch on a level surface, attach the rubber feet to the bottom of each device. The rubber feet cushion the hub and protect the hub case from scratching.

Rack Mounting

The switch can be mounted in an EIA standard-size, 19-inch rack, which can be placed in a wiring closet with other equipment. Attach the mounting brackets at the switch's front panel (one on each side), and secure them with the provided screws.

Figure 1. Combine the Switch with the provided screws

Then, use screws provided with the equipment rack to mount each switch in the rack.

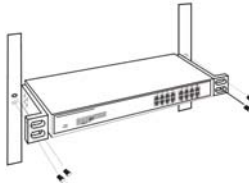

Figure 2. Mount the Switch in the rack

Connecting Network Cable

The Switch support 16 10/100M Ethernet ports and Port 1 ~ port 8 are PoE Enable ports, these PoE port will automatically activated when a compatible terminal is identified, the Switch will supply power through the Ethernet port to the connected PoE device.

For the Legacy devices that are not yet compatible, the PoE port will not offer the power to this device. This feature allows users to freely and safely mix legacy and Power over LAN compatible devices on their network.

The Switch supports 10Mbps Ethernet or 100Mbps Fast Ethernet and it runs both in half and full duplex mode using two pair of Category 5 cable.

These RJ45 ports are Auto-MDI type port. The Switch can auto transform to MDI-II or MDI-X type, so you can just make an easy connection that without worrying if you are using a standard or crossover RJ45 cable.

AC Power

The Switch used the AC power supply 100-240V AC, 50-60 Hz. The power switch is located at the rear of the unit adjacent to the AC power connector and the system fan. The switch's power supply will adjust to the local power source automatically and may be turned on without having any or all LAN segment cables connected.

This chapter describes the front panel, rear panel, and LED indicators of the Switch.

Front Panel

The figure below shows the front panels of the Switch.

Figure 3. Front panel of 16-port Gigabit Ethernet Switch with 8-port PoE

LED Indicator:

Comprehensive LED indicators display the status of the switch and the network (see the LED Indicators chapter below).

PoE Ports (Port 1~8):

These ports are PoE Enable ports, the PoE port will automatically activated when a compatible terminal is identified, the Switch will supply power through the Ethernet port to the connected PoE device.

For the Legacy devices that are not yet compatible, the PoE port will not offer the power to this device. This feature allows users to freely and safely mix legacy and Power over LAN compatible devices on their network.

These ports support network speeds of either 10Mbps or 100Mbps, and can operate in half- and full- duplex transfer modes. These ports also supports automatic MDI/MDIX crossover detection function gives true "plug and play" capability, just need to plug-in the network cable to the hub directly and don't care if the end node is NIC (Network Interface Card) or switch and hub.

Ethernet Ports (Port 9~16):

These ports support network speeds of either 10Mbps or 100Mbps, and can operate in half- and full- duplex transfer modes. These ports also supports automatic MDI/MDIX crossover detection function gives true “plug and play” capability, just need to plug-in the network cable to the hub directly and don’t care if the end node is NIC (Network Interface Card) or switch and hub

Note: *When the port was set to “Forced Mode”, the Auto MDI/MDIX will be disabled.*

Rear Panel

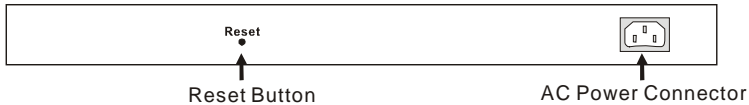

Figure 4. Rear panel of the Switch

AC Power Connector:

This is a three-pronged connector that supports the power cord. Plug in the female connector of the provided power cord into this connector, and the male into a power outlet. Supported input voltages range from 100-240V AC at 50-60Hz.

Reset:

The Reset button is to reset all the setting back to the factory default.

Note: *Be sure that you recorded the setting of your device, else all the setting will be erased when pressing the “Reset” button.*

Chapter 4 Understanding LED Indicators

The front panel LEDs provides instant status feedback, and, helps monitor and troubleshoot when needed.

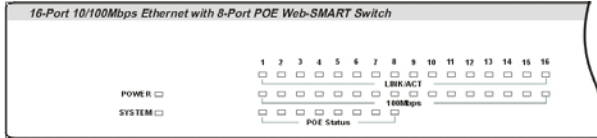

Figure 5. LED indicators of the Switch

Power and System LEDs

POWER: Power Indicator

On	:	When the Power LED lights on, the Switch is receiving power.
Off	:	When the Power turns off or the power cord has improper connection.

SYSTEM: Management Indicator

Blinking	:	When the CPU is working, the System LED is blinking.
On/Off	:	The CPU is not working.

Ports 1-8 PoE port status LEDs

Link/ACT: Link/Activity

On	:	When the Link/ACT LED lights on, the respective port is successfully connected to an Ethernet network.
Blinking	:	When the Link/ACT LED is blinking, the port is transmitting or receiving data on the Ethernet network.
Off	:	No link.

100Mbps

On	:	When the 100Mbps LED lights on, the respective port is connected to a 100Mbps Fast Ethernet network.
Off	:	When the respective port is connected to a 10Mbps Ethernet network

PoE Status

Green	:	When the PoE device was connected and the port supplies power successfully.
Red	:	When the PoE port have the following failure happens: <ul style="list-style-type: none">✓ PoE power short circuit✓ PoE Power over current✓ PoE Power fault
Off	:	No Powered Device is detected

Ports 9-16 Ethernet port status LEDs

Link/ACT: Link/Activity

On	:	When the Link/ACT LED lights on, the respective port is successfully connected to an Ethernet network.
Blinking	:	When the Link/ACT LED is blinking, the port is transmitting or receiving data on the Ethernet network.
Off	:	No link.

100Mbps

On	:	When the 100Mbps LED lights on, the respective port is connected to a 100Mbps Fast Ethernet network.
Off	:	When the respective port is connected to a 10Mbps Ethernet network

Chapter 5 Configuration

Through the Web Browser you can configure the Switch such as VLAN, Trunking, and QoS... etc.

With the attached Web Management Utility, you can easily discover all the Web Management Switch, assign the IP Address, changing the password and upgrading the new firmware.

Installing the Web Management Utility

The following gives instructions guiding you through the installations of the Web Management utility.

1. Insert the Utility CD in the CD-Rom Drive.
2. From the **Start** menu on the Windows desktop, choose **Run**.
3. In the **Run** dialog box, type D:\Web Management Utility\setup.exe (D:\ depends where your CD-Rom drive is located) and click **OK**.
4. Follow the on-screen instructions to install the utility.
5. Upon completion, go to **Program Files -> web_management_utility** and execute the Web Management utility. (Figure 6.)

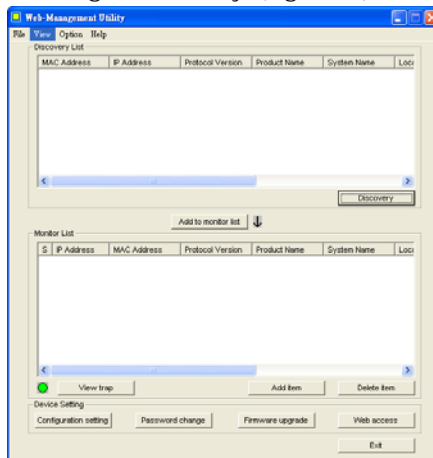

Figure 6. Web Management Utility

The Web Management Utility was divided into four parts, *Discovery List*, *Monitor List*, *Device Setting* and *Toolbar function*, for details instruction, follow the below section.

Discovery List

This is the list where you can discover all the Web management devices in the entire network.

By pressing the *“Discovery”* button, you can list all the Web Management devices in the discovery list.

Double click or press the *“Add to monitor list”* button to select a device from the Discovery List to the Monitor List.

System word definitions in the Discovery List:

- **MAC Address:** Shows the device MAC Address.
- **IP Address:** Shows the current IP address of the device.
- **Protocol version:** Shows the version of the Utility protocol.
- **Product Name:** Shows the device product name.
- **System Name:** Shows the appointed device system name.
- **Location:** Shows where the device is located.
- **Trap IP:** Shows the IP where the Trap to be sent.
- **Subnet Mask:** Shows the Subnet Mask set of the device.
- **Gateway:** Shows the Gateway set of the device.

Monitor List

All the Web Smart Device in the Monitor List can be monitored; you can also receive the trap and show the status of the device.

System word definitions in the Monitor List:

- **S:** Shows the system symbol of the Web-Smart device,  represent for device system is not alive.
- **IP Address:** Shows the current IP address of the device.
- **MAC Address:** Shows the device MAC Address.
- **Protocol version:** Shows the version of the Utility protocol.
- **Product Name:** Shows the device product name.
- **System Name:** Shows the appointed device system name.
- **Location:** Shows where the device is located.
- **Trap IP:** Shows the IP where the Trap to be sent.
- **Subnet Mask:** Shows the Subnet Mask set of the device.
- **Gateway:** Shows the Gateway set of the device.

View Trap: The Trap function can receive the events that happen from the Web Management Switch in the Monitor List.

There is a light indicator behind the “*View Trap*” button, when the light indicates in green, it means that there is no trap transmitted, and else when it indicates in red, it means that there is new trap transmitted, this is to remind us to view the trap. (Figure 7)

Figure 7.

When the “*View Trap*” button is clicked, a Trap Information window will pop out, it will show the trap information including the Symbol, Time, Device IP and the Event occurred. (Figure 8)

The symbol “” represents the trap signal arise, this symbol will disappear after you review and click on the event record.

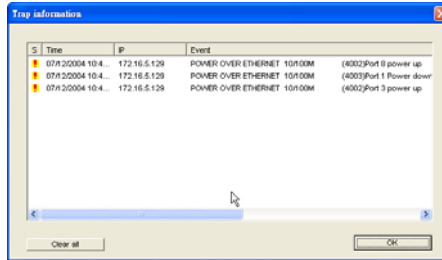

Figure 8.

Note: In order to receive Trap information, switch has to be configured with Trap IP and Trap Events in Web browser, which are available in the Trap Setting Menu (see Page 40 for detail).

Add Item: To add a device to the Monitor List manually, enter the IP Address of the device that you want to monitor.

Delete Item: To delete the device in the Monitor List.

Device Setting

You can set the device by using the function key in the Device Setting Dialog box.

Configuration Setting: In this Configuration Setting, you can set the IP Address, Subnet Mask, Gateway, Set Trap to (Trap IP Address), System name and Location.

Select the device in the Discovery list or Monitor List and press this button, then the Configuration Setting window will pop out as Figure 9, after filling up the data that you want to change, you must fill up the password and press the "Set" to process the data changed immediately.

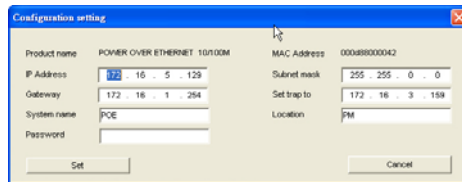

Figure 9. Configuration Setting

Password Change: You can use this Password Change when you need to change the password, fill in the password needed in the dialog box and press “**Set**” button to precede the password change immediately.

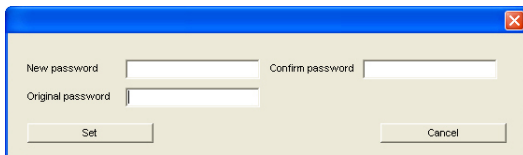

Figure 10. Password Change

Firmware Upgrade: When the device has a new function, there will be a new firmware to update the device, use this function to update.

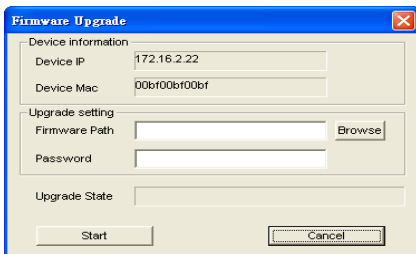

Figure 11.

Web Access: Double click the device in the Monitor List or select a device in the Monitor List and press this “**Web Access**” button to access the device in Web browser.

Toolbar

The toolbar in the Web Management Utility have four main tabs, File, View, Options and Help.

In the “**File TAB**”, there are Monitor Save, Monitor Save As, Monitor Load and Exit.

Monitor Save: To record the setting of the Monitor List to the default, when you open the Web Management Utility next time, it will auto load the default recorded setting.

Monitor Save As: To record the setting of the Monitor List in appointed filename and file path.

Monitor Load: To manually load the setting file of the Monitor List.

Exit: To exit the Web Management Utility.

In the **“View TAB”**, there are view log and clear log function, this function will help you to show trap setting.

View Log: To show the event of the Web Management Utility and the device.

Clear Log: to clear the log.

In the **“Option TAB”**, there are Refresh Time function, this function helps you to refresh the time of monitoring the device. Choose **15 secs, 30 secs, 1 min, 2 min and 5 min** to select the time of monitoring.

In the **“Help TAB”**, there is About function, it will show out the version of the Web Management Utility.

Configuring the Switch

The 16-Port 10/100Mbps Ethernet Web Smart Switch with 8-Port PoE has a Web GUI interface for smart switch configuration. The Switch can be configured through the Web Browser. A network administrator can manage, control and monitor the switch from the local LAN. This section indicates how to configure the Switch to enable its smart functions including:

- ◆ Port Setting (Speed/Disable, Flow Control and Port Bandwidth Rate Ingress/Egress)
- ◆ VLAN Setting (802.1Q VLAN)
- ◆ Trunking
- ◆ Port Mirroring
- ◆ QoS Setting
- ◆ PoE Setting
- ◆ System Setting
- ◆ Device status and Statistic

Login

Before you configure this device, note that when the Web Smart Switch is configured through an Ethernet connection, make sure the manager PC must be set on same the **IP network**. For example, when the default network address of the default IP address of the Web Smart Switch is **192.168.0.1**, then the manager PC should be set at 192.168.0.x (where x is a number between 2 and 254), and the default subnet mask is 255.255.255.0.

Open Internet Explorer 5.0 or above Web browser.

Enter IP address <http://192.168.0.1> (the factory-default IP address setting) to the address location.

Figure 12.

Or through the Web Management Utility, you do not need to remember the IP Address, select the device shown in the Monitor List of the Web Management Utility to settle the device on the Web Browser.

When the following dialog page appears, remain enter the default password "*admin*" and press Login to enter the main configuration window.

Figure 13.

After entering the password, the main page comes up, the screen will display the device status.

Figure 14. Device Status

Setup Menu

When the main page appears, find the **Setup menu** in the left side of the screen (Figure 15). Click on the setup item that you want to configure. There are eleven options: *Port Settings*, *VLAN Settings*, *Trunk Settings*, *Mirror Settings*, *QoS Settings*, *PoE Settings*, *Device Status*, *Statistic*, *System Settings*, *Trap Setting*, *Password Settings*, *Backup Settings* and *Reset Settings* as shown in the Main Menu screen.

Figure 15. Setup menu

Configuring Setup Setting

Find that there are six items, including *Port Settings*, *VLAN Settings*, *Trunk Settings*, *Mirror Settings*, *QoS Settings* and *PoE Settings* in Setup menu.

Port Settings

In Port Settings menu (Figure 16), this page will show each port's status, press the ID parameter to set each port's *Speed*, *Flow Control*, *Rate Control Ingress* and *Egress*. When you need to renew the posted information, press the "Refresh" button.

The *Link Status* in the screen will show the connection speed and duplex mode; else this dialog box will show **down** when the port is disconnected.

PORT Setting													Refresh
ID	Speed		Flow Control		Rate Control		ID	Speed		Flow Control		Rate Control	
	Set	Status	Set	Status	Ingress	Egress		Set	Status	Set	Status	Ingress	Egress
10/100 Mbps													
01	Auto	Down	Enable	Off	Disable	Disable	02	Auto	Down	Enable	Off	Disable	Disable
03	Auto	100M Full	Enable	Off	Disable	Disable	04	Auto	Down	Enable	Off	Disable	Disable
05	Auto	Down	Enable	Off	Disable	Disable	06	Auto	Down	Enable	Off	Disable	Disable
07	Auto	Down	Enable	Off	Disable	Disable	08	Auto	100M Full	Enable	On	Disable	Disable
09	Auto	Down	Enable	Off	Disable	Disable	10	Auto	Down	Enable	Off	Disable	Disable
11	Auto	Down	Enable	Off	Disable	Disable	12	Auto	Down	Enable	Off	Disable	Disable
13	Auto	Down	Enable	Off	Disable	Disable	14	Auto	Down	Enable	Off	Disable	Disable
15	Auto	Down	Enable	Off	Disable	Disable	16	Auto	100M Full	Enable	On	Disable	Disable

Figure 16. Port Configuration

To change the port setting, click on the ID parameter to enter to the selected port to configure its Speed/Disable, Flow control and Port Bandwidth Rate Control Ingress and Egress.

PORT Settings

Please be aware that speed must set as same as link partner. Otherwise, packet loss or link error might occur.

ID	Speed	Flow Control	Ingress Rate	Egress Rate
03	Auto	Enable	Disable	Disable

Apply

Figure 17.

Speed/Disable:

This setting has six modes—*100M Full*, *100M Half*, *10M Full*, *10M Half*, *Auto* and *Disable*—for speed or port disable selections.

Flow Control:

This setting determines whether or not the Switch will be handling flow control. Set *FlowCtrl* to *Enable* for avoiding data transfer overflow. Or it sets to *Disable*; there is either no flow control or other hardware/software management.

When the 10/100M port is set to *full duplex mode*, then the flow control will automatically set to *disable*; and if the 10/100M port is set to *half duplex mode*, the flow control will automatically set to *enable*.

Bandwidth Control Ingress/Egress rate:

This Switch support the Port Bandwidth Rate Control, and will work only on the auto mode.

VLAN Settings (Virtual Local Area Network)

A VLAN is a collection of switch ports that make up a single broadcast domain. You can configure a VLAN for a single switch, or for multiple switches. When you create a VLAN, you can control traffic flow and ease the administration of moves, adds, and changes on the network, by eliminating the need to change physical cabling.

On VLAN settings, there are two main settings, VID Table Setting and Port VLAN Setting.

VID: select the VID group that you set.

When you select VID Table Setting, press “Add new VID” to create new VID group, from port 01 ~ port 16, select Untag Port, Tag Port or Not Member for each port. To save the VID group, press “Apply” button. To remove the selected VID group, select the VID group and press “Remove the VID” button. To modify the VID group setting, select the VID group and change the setting, and press “Apply” button to save the settings.

Figure 18.

When you select Port VID setting, fill in each port’s PVID value between 1 and 4094, Priority value between 0 and 7.

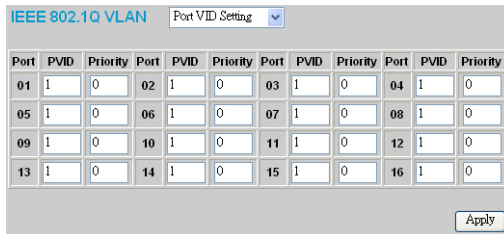

Figure 19.

Trunk Setting

The Trunk function enables to cascade two devices with a double times bandwidth (up to 1600Mbps in full duplex mode).

There are 4 selection for the trunk setting, port "09,10", port "09,10,11,12", port "09,10,11,12,13,14,15,16" or select "disable" for closing this function.

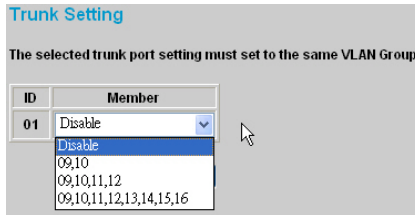

Figure 20. Trunk Settings

Be sure that the selected trunk setting port must connect to the device with a same VLAN group.

Mirror Setting

Port Mirroring is a method of monitoring network traffic that forwards a copy of each incoming and/or outgoing packet from one port of a network switch to another port where the packet can be studied. It enables the manager to keep close track of switch performance and alter it if necessary.

Configuring the port mirroring by assigning a source port from which to copy all packets and a sniffer port where those packets will be sent.

The selection of the sniffer mode is as follow:

TX (transmit) mode: this mode will duplicate the data transmit from the source port and forward to the sniffer port.

RX (receive) mode: this mode will duplicate the data that send to the source and forward to the sniffer port.

Both (transmit and receive) mode: this mode will duplicate both the data transmit from and data that send to the source port, then it will forward to the sniffer port.

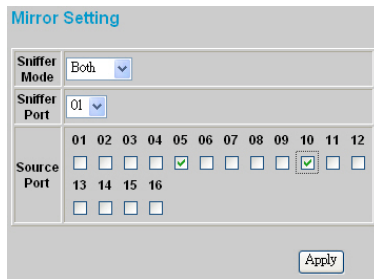

Figure 21.

QoS Setting

There are three selections in QoS setting, Disable QoS, Port Based and IEEE 802.1p Based.

Figure 22.

Disable QoS: to disable the QoS function of the Switch.

Figure 23.

Port Based: to set the Switch QoS by port based, select the ports which need to higher the quality by changing Normal to High.

Figure 24.

IEEE 802.1p Based: to set the Switch QoS base on IEEE 802.1p,

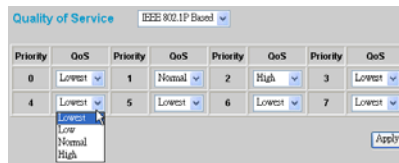
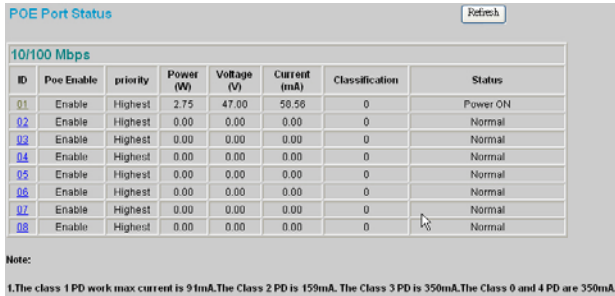

Figure 25.

PoE Setting

When click on the PoE Setting, the status of the PoE will present on the screen, it will show the PoE Enable, Priority, Power (W), Voltage (V), Current (mA), classification and Status.

ID	Poe Enable	priority	Power (W)	Voltage (V)	Current (mA)	Classification	Status
01	Enable	Highest	2.75	47.00	58.56	0	Power ON
02	Enable	Highest	0.00	0.00	0.00	0	Normal
03	Enable	Highest	0.00	0.00	0.00	0	Normal
04	Enable	Highest	0.00	0.00	0.00	0	Normal
05	Enable	Highest	0.00	0.00	0.00	0	Normal
06	Enable	Highest	0.00	0.00	0.00	0	Normal
07	Enable	Highest	0.00	0.00	0.00	0	Normal
08	Enable	Highest	0.00	0.00	0.00	0	Normal

Note:
1.The class 1 PD work max current is 91mA.The Class 2 PD is 159mA. The Class 3 PD is 350mA.The Class 0 and 4 PD are 350mA.

Figure 28.

Press "Refresh" button to refresh the status of the PoE.

Press click on the ID parameter to enter to the selected port to configure the PoE settings, select enable to activate the PoE function from port 1 to port 8, and disable to deactivate the PoE function. Click "Apply" button to save the setting.

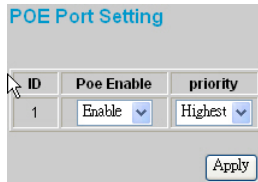

ID	Poe Enable	priority
1	Enable	Highest

Apply

Figure 29.

Device Status

Click on the **“Status”** to present the device status on this screen, it will show the System Status, Port Status, VLAN Status, Trunk Status, Mirror Status, QoS Status and PoE Status.

Press **“Refresh”** when you need to renew the posted information.

Statistic

The Statistic Menu screen will show the status of each port packet count.

ID	Tx OK	Rx OK	Tx Error	Rx Error	ID	Tx OK	Rx OK	Tx Error	Rx Error
10/100 Mbps									
01	3473781	0	0	0	02	0	0	0	0
03	231480	0	0	0	04	0	0	0	0
05	0	0	0	0	06	0	0	0	0
07	0	0	0	0	08	231819	2988	0	0
09	0	0	0	0	10	0	0	0	0
11	0	0	0	0	12	0	0	0	0
13	0	0	0	0	14	0	0	0	0
15	0	0	0	0	16	1496	3713790	0	0

Figure 30. Statistic

For Detail packet information, click on the ID parameter as Figure 24.

Port		01	
TX			
Bytes	412348540		
MacCastPkts	12203	DropPkts	0
MulticastPkts	821341	PausePkts	0
BroadcastPkts	2840237	FrameDisc	0
DeferredTransmit	0	Collisions	0
LateCollision	0	ExcessiveCollisions	0
RX			
Bytes	0		
MacCastPkts	0	DropPkts	0
MulticastPkts	0	PausePkts	0
BroadcastPkts	0	ExcessiveDisc	0
UnderSizePkts	0	OverSizePkts	0
Jabbers	0	Fragments	0
FCSErrors	0	SAClenges	0
64 BytePkts	0	65 to 127 BytePkts	0
128 to 255 BytePkts	0	256 to 511 BytePkts	0
512 to 1023 BytePkts	0	1024 to 1522 BytePkts	0

Figure 31.

System Setting

The System Setting includes the Web Server Port, System name, Location name, Login Timeout, IP Address, Subnet Mask and Gateway. Through the Web Management Utility, you can easily recognize the device by using the System Name and the Location Name.

The Login Timeout is to set the idle time-out for security issue, when there is no action when running the Web Smart Utility and the time is up, you must re-login to Web Smart Utility before you set the Utility.

Fill up the IP Address, Subnet Mask and Gateway for the device.

Web Server Port	<input type="text" value="80"/>
System Name	<input type="text" value="POE"/>
Location Name	<input type="text" value="PM"/>
Login Timeout (3 - 30 minutes)	<input type="text" value="30"/>
IP Address	
IP address	<input type="text" value="172"/> <input type="text" value="16"/> <input type="text" value="5"/> <input type="text" value="129"/>
Subnet mask	<input type="text" value="255"/> <input type="text" value="255"/> <input type="text" value="0"/> <input type="text" value="0"/>
Gateway	<input type="text" value="172"/> <input type="text" value="16"/> <input type="text" value="1"/> <input type="text" value="254"/>
<input type="button" value="Apply"/>	

Figure 32.

Trap Setting

The Trap Setting enables the device to monitor the Trap through the Web Management Utility, set the Trap IP Address of the manager where the trap to be sent.

Trap Setting	
Trap IP	172 . 16 . 3 . 159 VID : 1
System Events	<input checked="" type="checkbox"/> device bootup <input checked="" type="checkbox"/> illegal login
Twisted Pair Port Events	<input checked="" type="checkbox"/> abnormal receive error <input checked="" type="checkbox"/> abnormal transmit error
PoE Events	<input checked="" type="checkbox"/> poe power fail <input checked="" type="checkbox"/> power on/ power down <input checked="" type="checkbox"/> power overcurrent <input checked="" type="checkbox"/> power shortcircuit
<input type="button" value="Apply"/>	

Figure 33. Trap Setting

- ◆ **System Events:** Monitoring the system's trap.

Device Bootup: a trap when booting up the system.

Illegal Login: a trap when there is using a wrong password login, and it will record from where the IP to be login.

◆ **Twisted Pair Port Events:** Monitoring the copper port status.

Abnormal* Receive Error: a trap when there are receive data error in copper port.

Abnormal* Transmit Error: a trap when there are transmit data error in copper port.

Abnormal: 50 error packet count within 10 seconds.*

◆ **PoE Events:** Monitoring the PoE ports status.

PoE Power fail: a trap when the port's power source is fail or the PD64012 is fail.

Power on/Power down: a trap when the PoE port's power is on and down.

Power over current: a trap when the PoE port's power is over current.

Power short circuit: a trap when the PoE port's power circuit was short.

Set Password

Password is the invaluable tool for the manager to secure Web Management Switch, use this function to change the password.

If you forget the password, press the "Reset" button in the rear panel of the Switch, the current setting includes VLAN, Port Setting... etc. will be lost and the Switch will restore to the default setting.

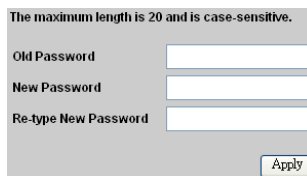

The maximum length is 20 and is case-sensitive.

Old Password

New Password

Re-type New Password

Apply

Figure 34. Set Password

Backup Setting

The backup tools help you to backup the current setting of the Switch. Once you need to backup the setting, press the **“Backup”** button to save the setting. To restore a current setting file to the device, you must specify the backup file and press **“Restore”** button to proceed the setting of the recorded file.

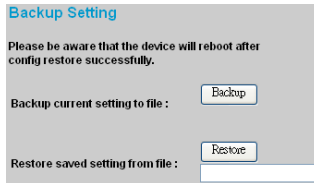

Figure 35. Backup Setting

Note: when restoring a recorded file, the current password will not be erased.

Reset Setting

The Factory Reset button helps you to reset the device back to the default setting from the factory. Be aware that the entire configuration will be reset, the IP address of the device will be set to default setting 192.168.0.1.

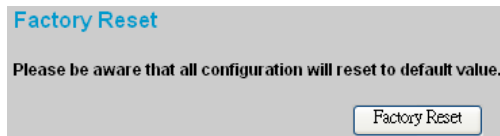

Figure 36. Reset Setting

Logout

When press this function, the web configuration will go back to first Login page.

Login	
System Name	: Joe Test
Location Name	: PM Joe
IP Address	: 172.16.2.22
MAC Address	: 00-bf-00-bf-00-bf
Password	<input type="text"/>
	<input type="button" value="Login"/>

Technical Specifications

Network Protocol, Standards and Electrical Emissions	
Standards	IEEE 802.3 10BASE-T Ethernet IEEE 802.3u 100BASE-TX Fast Ethernet IEEE 802.3x Full Duplex Flow Control IEEE 802.3af compliant
Protocol	CSMA/CD
Data Transfer Rate	Ethernet: 10Mbps (half duplex), 20Mbps (full-duplex) Fast Ethernet: 100Mbps (half duplex), 200Mbps (full-duplex)
Topology	Star
Network Cables	10BASE-T: 2-pair UTP Cat. 3, 4, 5; up to 100m 100BASE-TX: 2-pair UTP Cat. 5; up to 100m
Number of Ports	8 x 10/100M PoE Ethernet ports (port 1 ~ port 8) 8 x 10/100M Ethernet ports (port 9 ~ port 16)

Power over Ethernet	
Standard	IEEE 802.3af
Power current	Up to 15.4W per port
PD Classification	Auto PD classification identify
PoE pin assignment (Supports Compex WP54G and WPP54G)	Power(+): pin 3 & pin 6 in RJ45 Power(-): pin 1 & pin 2 in RJ-45 No Power: pin 4 & pin 5 & pin 7 & pin 8 in RJ-45
Safety protection	Over current protect Circuit shortage protect

Physical and Environment

AC inputs	100-240V AC, 50-60 Hz internal universal power supply
Power Consumption	9Watts (max. no PD Device connected) 130Watts (max. with 8 x 15.4 w PoE Device connected)
Temperature	Operating: 0° ~ 40° C, Storage: -10° ~ 70° C
Humidity	Operating: 10% ~ 90%, Storage: 5% ~ 90%
Dimensions	440 x 140 x 44 mm (W x H x D)
EMI:	FCC Class A, CE Mark Class A, VCCI Class A
Safety:	cUL(UL60950), CB(IEC60950)

Performance

Transmits Method:	Store-and-forward
Filtering Address Table:	4K entries per device
Packet Filtering/Forwarding Rate:	10Mbps Ethernet: 14,880/pps 100Mbps Fast Ethernet: 148,800/pps
MAC Address Learning:	Automatic update
Transmit Method:	Store-and-forward
RAM Buffer:	512K bytes per device